# 元宇品の底生動物と海藻

# 海藻の色々

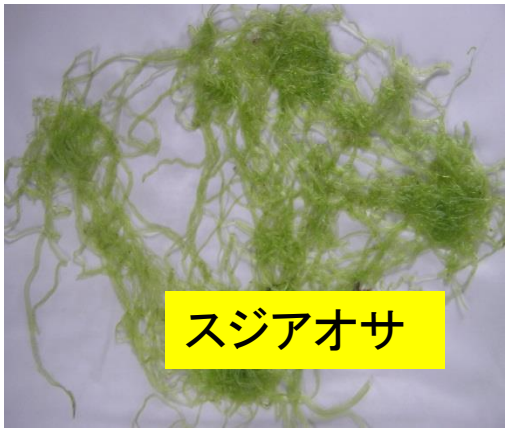


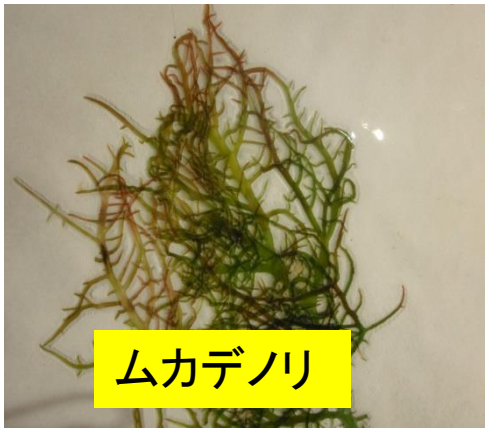

# 海藻Ⅱ

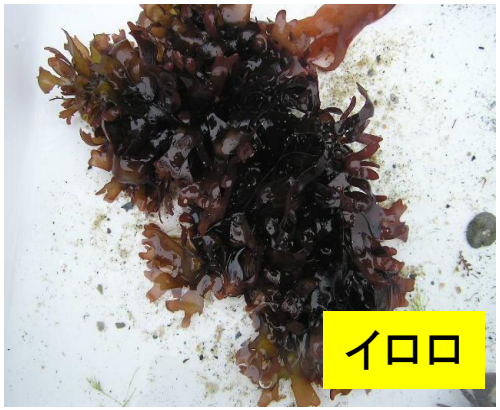


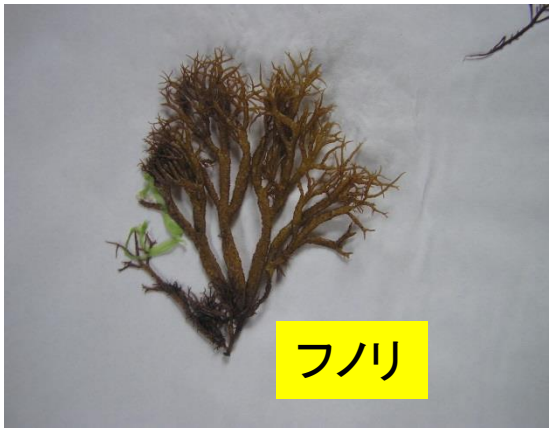

# 貝の仲間

# 貝の仲間Ⅱ

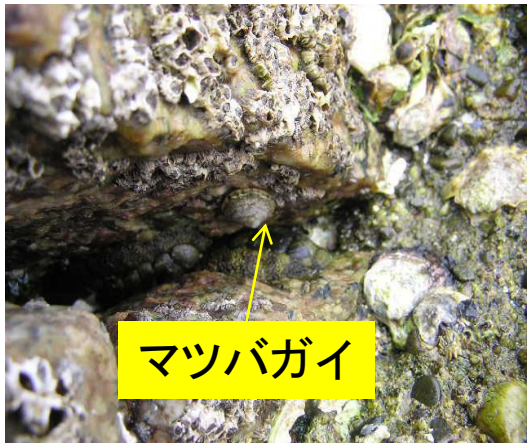

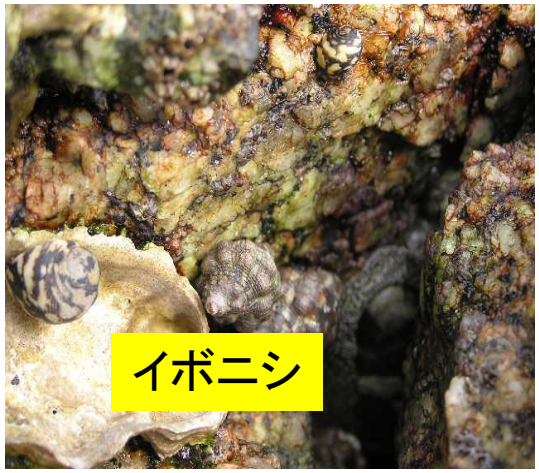


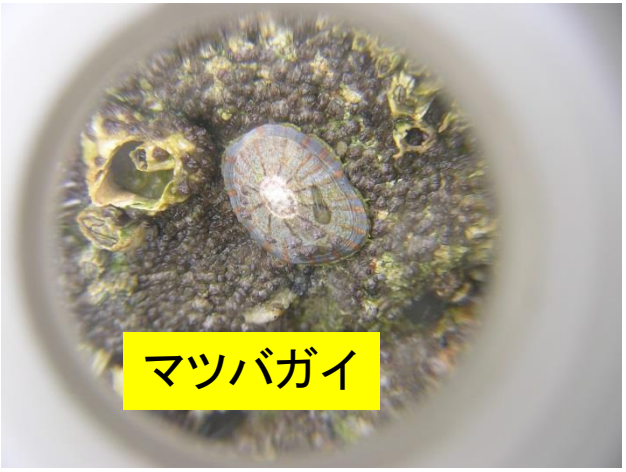

# 貝の仲間Ⅲ

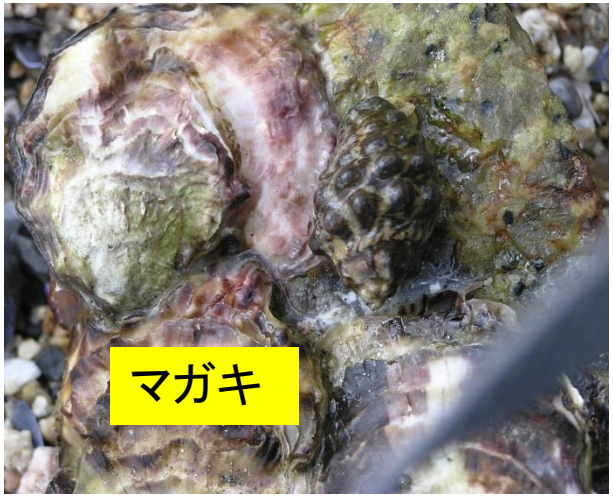

# 甲殻類

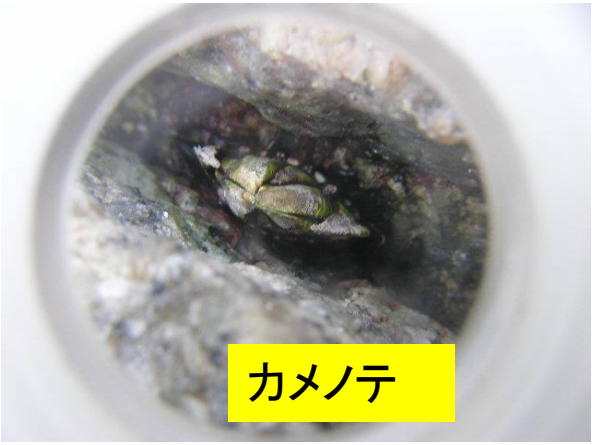

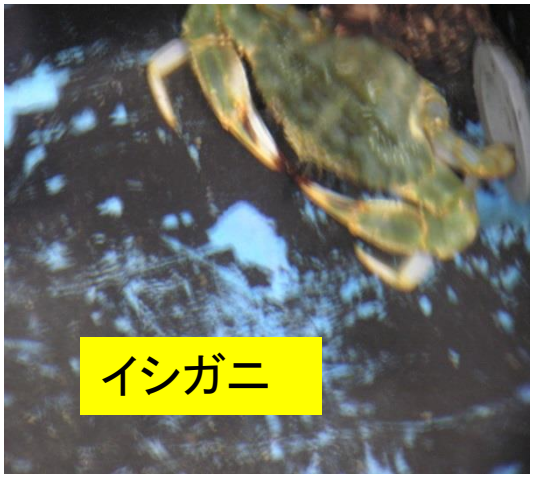

# その他の動物

ミドリイソギンチャク

ヨロイイソギンチャク

タテジマイソギンチャク

ムラサキイソカイメン

ダイダイイソカイメン

カンザシゴカイ